

**Thank you to the donors who so generously supported Merrymount in 2013-2014.
Your gifts helped change the lives of children and families**



CELEBRATING 140 YEARS

2013-14 Annual Report

Major Gifts

Auction for Action
Shelley & Richard Baker Family Foundation
Bank of Montreal
Wilf & Jean Bell Foundation
Boston Pizza
CIBC Children's Foundation, CIBC Miracle Day
Al & Susan Edwards Family Fund
Keller Williams Lifestyles Realty
Oak Bridge Holdings Inc
LSTAR Christmas Gala
Lutheran Social Services (London)
Cec. Rorabeck Sr. Memorial Fund
The Sisters of St. Joseph
Daniel & Ann Marie Thompson
Clint Wilson
Woco Foundation
100 Men Who Care
100 Women Who Care

Comedy Night Sponsors

RBC Dominion Securities
RBC Royal Bank
Kelland Wealth Management group -
Scotia McLeod
AVW Telav
FordKeast
Investors Group
Andrew Young - Mortgage Wise Financial

Annual Giving

Susan Abercromby
Susan Agranove
John & Abigail Albert
Patricia & Larry Allen
Teresa Armstrong
Cathie Auger
Joni L. Baechler
John & Darlene Bailey
Mary Jane Baker
Gordon & Janice Banting
Gina Barber
Grant & Judy Barker
Sue Barnes
Patricia Barrett
Joanne Beasley
Amanda Bell
Dr. David & Beverly Bell
Jim & Louise Belton
William & Ewa Berg
Maurice & Diana Bergougnou
Ayanna Beriault
Doug Berk
Margaret Blackie
Michael Blewett
Jack Bottner
Celine Bourbonnais - MacDonald
Lorraine & Thomas Boutette
Judith Brebner
Anne Brooks
Shieky Brownstone
Kandice Mckee & Desi Brownstone
Judy Bryant
Dorothy Bullock
Peter Calvert
Carol Campbell
Claire Capaldi
Wanda Caughell
Guy Chalk
Marion Chamberlain

Debbie Collins
Lynne Collins
Jackie Cullen
Heather Cummings &
Graham Cochrane
Dan & Beverly Dawson
Jennifer Day
Maria Del Vasto
Horacio De Oliveira
Noreen De Shane
Paula Deveto
Todd Dickey
Ronald Doane
Lynn Donaldson
Dawne Dopp
Dorothy Dowler
Robert Drowler
Gord Drimmie
Hans Drop
Stephanie Duke & Ross Nicholson
Declan Dunne
B. Irene Durnin
Janice Edell
Francee Ender
Art & Eleanor Ender
Elizabeth Escaf
Wouter Eshuis
Peter Feeney
Jim & Myrna Fisk
Derek & Yvonne Floyd
Elly Freund-Bell
Gary Galvin
Randy & Linda Gates
Bridgette Gauthier
Mary Gillick
Debbie Gillis
Paul & Michelle Gilpin
Dr. Jane Gloor
Dr. Ben & Judy Goldberg
Fanny Goose
Fred Goth
Doreen Graham
F. Marcella Grail
Angela Grigg
Ruth Green
Dorinda Greenway
Edward & Veronica Greig
Shirley Gunn
Peter & Muriel Guthrie
Craig Guthrie
Ronald Hair
Rhonda Hallberg
Terrence Harnett
Manfred Harpe
Michael & Bev Harper
Colleen Harris
Shona Hart
Elizabeth Heinicke
Sheila Heinicke
James Hendry
Geoffrey Heyland
Judy Hoenich
Margaret Hoff
Susann Hoffman
Dr. William & Marion Jamieson
Ann Jenkins
Norman & Angela Jonkhans
Mariana Judickas &
Darek Kacperski
Sheila Kappler

Emil & Frieda Kellenberger
Frances Kilbourne
Jason & Sharon Klatt
Mark Konrad
Mary Margaret Koreen
Clarence Lacroix
Michael & Penny Lander
Dr. Robert & Kathryn Lannigan
Patricia Leeson
Barbara Lefcoe
B. Lent
Nancy Liabotis
Dr. Robert & Amanda Litchfield
Teresa Liwosz
Michelle Lockhart
Kym Loos
Filipe Lourenco
Richard & Jan Lubell
Julie Lynde
David MacGregor
Richard & Sheila Macgregor
Ann MacKenzie
Jeff & Marjie Macoun
Emily Marcoccia
Gerald & Sande Marcus
Shelagh Martin
Irene Mathysen
Dino Mazza
Dorothy McClelland
Alex McComb
Bill & Joan McConnell
Myrna McDermid
Dr. John W. & Susan McDonald
Heather McDowall
Jennifer McFadyen
Patricia McFarlane
Shelley McKellar
Don McKellar
Lawrence McKenzie
Gordon & Phyllis McLean
Margaret McNulty
Catherine McRoberts
Helen Mettham
Grace Miller
Catherine Miller
Julie Misener
S. Elizabeth Moore
Brett Morrill
Della Morton
Bob Mullins
Rose Nasswetter
Elmer & Marguerite Neimanis
M. Catherine Nichols
Kathleen Nutt
Anne Marie O'Brien
Cheryle O'Hara
Bill O'Reilly
Blake Palmer
Maria Park
Tom Patterson
Linda Pearse
Maurice & Mary Pellarin
David & Carla Phillips
Ralph & Sandra Pincombe
Barry & Joanne Playford
Henry & Ginny Poon
Judith Potter
Nick & Doris Pszeniczny
Jamie Pszeniczny
Rizwana Ramzanali

Richard & Lynne Rausch
Maureen Reid
Ronald Richardson
Alec Richmond
Linda Ritchie
Cheryl Ritchie
Jean Robinson
James Robinson
Linda Rorabeck
David & Thelma Rosner
Paulina Rybka
Joseph Samuels
Jeff Schwager
Michael & Heather Scratch
Brian & Heather Semkowski
Mary & Darwin Semotiuk
Ninomiya Shuhei
Gabriela Silvasan
Dr. Michael & Jill Simmons
Robert & Shelly Siskind
Helen Sleaford
Jerry Smithers
Lisa Sortun
Andy & Helen Spriet
Ron & Madeline Spurgeon
Steve Summers
Melvyn Swain
Beth Swarbeck
Wendy Tapp-Moore
Rick Tattersall
Carole Thar
Beverly Thompson
Norm & Jennifer Thompson
Rebecca Timbeck
Michael & Susan Tremblay
Jane & Paul Trudell
Clara Tupper
Wendy Urquhart
Troy Van Nest
Josef & Patricia Vladars
Kerby Waud
Scott & Cindy Webster
Rael Wienburg
Muriel Williams
Shirley Willoughby
Timothy Wilson
Clint Wilson
Helen Wilson
David Wwinner
Ailene Wittstein
Norton & Lucille Wolf
Dr. Gerald & Nancy Wright
Andrew Young
Kristine Young
Marilyn Young
Randi Young
Beverley Zaifman
Wally & Linda Zimmerman
Advance Landscaping Co. Ltd.
Bank of Montael
Bishop Hellmuth I.O.D.E
Blewett & Associates
CertaPro Painters
Children's Aid Society of
London & Middlesex
City of London
Cupe 7575
CUPE local 101
Delaware Lions Charitable
Foundation

Dorchester and District Lions Club
Dr. H. Brian Evans Medicine
Professional Corp
Dr. Jack Bottner Dentistry
Professional Corp
Elleyr Investments Ltd.
Fanshawe College Foundation
Ford Keast LLP
Forest City Business Network
Fowler Kennedy Sport Medicine Clinic
General Dynamics Land Systems
Canada
Great West Life Assurance Company
Greek Orthodox Choir Arion
Harrison Pensa
Hyde Park Lions Club
Investors Group Financial Services Inc.
J. Dean Williamson Limited
Kiwans Club - Forest City
Lambeth Lions Club
Libro Credit Union
London Central Lioness
London Central Lions Club
London City Chrysler
London East Lioness Club
London East Lions Club
London North Lions Club Foundation
London Police Association
London Shrine Club - Mocha Mosque
Marcus & Associates LLP, Hoare Dalton
May - McConville Insurance Brokers Ltd.
McKenzie Lake
McNamara Pizzale
Melbourne Church Women
Memorial Funeral Home
New St. James Presbyterian Church
Next Dimension Inc.
North Kent Mutual Insurance
Optimist Club of Middlesex-London
Paediatric Department - London Health
Sciences Centre
Paul Atkinson Medicine Professional
Corporation
Pillar Non Profit Network
Power of Networking
R09 Management Fund
Realtors Care Foundation
Rembrandt Homes Inc.
Salim J Khot Legal Professional
Corporation
Shoreline Property Management
Spencer Dentistry Professional
Corporation
St. Aidans Anglican Church ACW
St. Anne's Parish Hostess
Stevenson & Hunt Insurance Brokers Ltd.
The Networkers
Three Penny Piece Christmas Concert
Trudell Medical
Union Gas Limited CL Grant Program
Youngcorp Global Inc

And four donors who wish to remain anonymous.

While every attempt has been made to ensure accuracy, we apologize for any errors or omissions. Please let us know of any changes.



Protestant Orphan's Home June 15, 1945.



Old Protestant Orphan's Home behind new building April 23, 1968.



A special thanks to The London Free Press Collection of Photographic Negatives, Western Archives, Western University.

Merrymount Children's Centre Financial Data Year Ended March 31, 2014

CONSOLIDATED EXPENDITURES - \$7,077,000 FOR THE YEAR ENDED MARCH 31, 2014

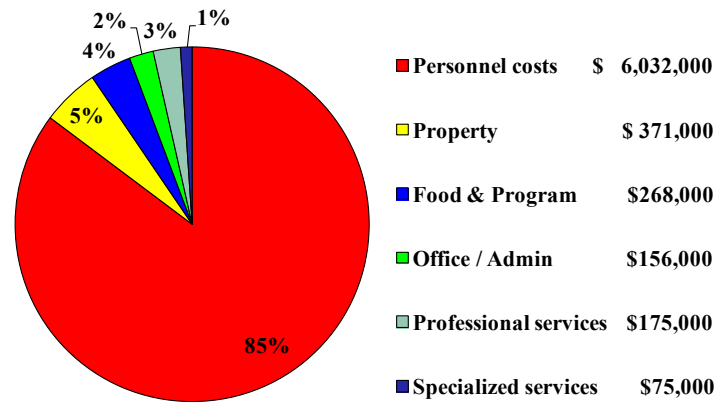

CONSOLIDATED REVENUE - 7,027,000 FOR THE YEAR ENDED MARCH 31, 2014

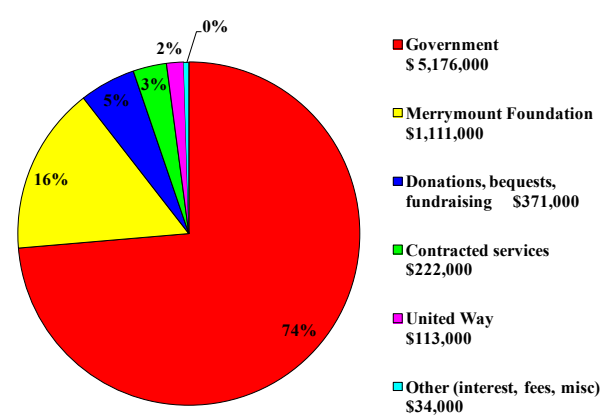

**Merrymount Centre
Board of Directors**
Shelley Baker (President)
Gerry Marcus (Secretary/Treasurer)
Bill Berg
Celine Bourbonnais-MacDonald
Debbie Collins
Dawne Dopp
Elly Freund-Bell
Rhonda Hallberg
Colleen Harris
Emily Marcoccia
Shawn McConville
Michael Scratch
Sister Nancy Wales
Cindy Webster
David Winninger
Andrew Young

**Merrymount Foundation
Board of Directors**
Norm Thompson (President)
Shelley Baker
Dawne Dopp
Geoff Heyland
Marjie Macoun
Gerry Marcus
Shawn McConville
Jeff McHardy
Rick Rausch
Clint Wilson

Executive Director
Ailene Wittstein

Administrative Assistant
Kym Loos

Senior Management
Richard Macgregor
Manager of Business Services

Susan Barnes
Manager of Programs

Supervisors
Lynne Collins
Deborah Gillis
Jeff Haveman
Della Morton
Rosemary Nasswetter
Helen Sleaford
Lisa Sortun

Coordinators
Susan Abercromby
Anne Brooks
Amanda Bruyns
Audrey Burnett
Stacey Leighfield
Tom Patterson
Wendy Tapp-Moore

Staff
Yvette Aconito
Katie Ashton
Shannon Auger
Angela Balcom
Angelica Baldinelli
Steve Baldinelli
Kristen Beastall
Deborah Bloomfield
Kimiko Boon-Owens
Aaron Botosan
Jenna Brazier
Emma Brooks

Kelly Cates
Wanda Caughell
Angie Ceneviva
Yolanta Chajder
Kelly Clark
Amanda Colborne
Dina Collard
Jennifer Craigan
Sherri Daley
Dora Dawkins
Lori Dean
Maria Del Vasto
Geri Dibsedale
Todd Dickey
Lynn Donaldson
Cassandra Douglas
Paola Duarte
Glen Everett
Katie Foote
Lisa Foxcroft
Dara Francois
Jennifer Garcia
Tarra Garrow
Judy Gasparik
Jennifer Graham
Leslie Green
Melissa Griffin
Jaclyn Hallman
Brooke Heath
Mary Jane Hodsman
Lisa Jackson-Lumley
Yasika Jarquin
Jenise Jarvis
Martha Jovel
Gloria Jean King
Alicja Kolendowski
Kim Lamport
Melissa Legros
Nancy Liabotis

Danielle Linkiewicz
Carolyn Little
Teresa Liwosz
Shawna Lockie
Dianne Loft
Erin Lovell
Mario Lucci
Charlotte Mansfield
Lori Masterson
Patricia Mazariegos
Teri McCullagh
Sandi McCulloch
Heather McDowall
Justin McGuire
Patricia Meek
Jonathan Mota
Kathryn Mrkoci
Clarisse Mukashumbusho
Bob Mullins
Tina Neeb
Brooke Nethersole
Teresa Nicholson
Kathleen Nutt
Cheryle O'Hara
Beth O'Hagan
Melissa Oliver
Michael Oliver
Rosemary Osborne
Marisela Palacios
Maria Park
Violet Pilarski
Meredith Pirrie
Kim Richards
Melissa Riehl
Denise Riopelle
Adela Rivera
Tanya Ross
Paulina Rybka
Rebecca Salton

Annette Schoelier
Karen Scott
Krishna Sengupta
Amanda Silva
Jennifer Smale
Karen Smith
Jerry Smithers
Heather Soares
Ruben Soriano
Amanda Spoelstra
Lisa St. Marie
Sandra Stewart
Barb Szczukowski
Breatriz Tamayo
Kevin Thompson
Rosemary Van Wieren
Camelia Vandenbrink
Brittany Vaughan
Brenda Veilleux
Mercedes Villanueva
Maria Warren
Stephanie Weber
Sarah Wells
Becky Wilfong
Leslie Wilson
Patricia Wistow
Marlena Wojciechowska
Maria Zuluaga

Traditionally the Executive Director and President of the Board of Directors write a report on the previous year's triumphs.

This year Ailene Wittstein, Executive Director and Shelley Baker, President of the Board of Directors decided to answer a series of questions about Merrymount.

What have you learned from your time at Merrymount?

As a member of the Board for 5 years, I am truly amazed at the commitment of our leaders and staff. Many have dedicated countless years to working tirelessly with passion and integrity to ensure Merrymount supports the over 8000 families in our community during a time of crisis or transition. Merrymount's Mission, Vision and Values are embraced not only by the Board of Directors and Leaders, but every staff member and volunteer who serves our families.

-Shelley

As a member of our staff for the past 26 years, I have learned that crisis and transition can happen to any family and that there are very few services within our community that can come to a family's support as we can. I have learned that although our services may look different than they did when I first arrived, the mission has remained the same and the family remains at the heart of all that we do. I have learned that almost all families want what is best for their family and all we have to do is listen, without judgment, to best understand how we can support them to reach their goals. I have learned that our community does work and can tackle almost any problem when we work together.

-Ailene

During your time at Merrymount, what made you "beam" from your head to your toes?

Whenever I hear that Merrymount has made a difference in a family or child's life, I realize why we all walk through the doors. Every situation is different but every family needs somewhere to turn when their lives become challenging. The kindness, patience, knowledge and caring that I see from our staff and volunteers only confirms that we are able to make this difference. Thank you for enriching their lives.

-Shelley

Our Merrymount Family makes me beam from head to toe. We, the staff and Boards have created what we have created because we work like one huge family. Just like a family, we have our ups and downs. Yet, even on the most difficult days, we are here for the same cause. We are each putting our best into making Merrymount the special place that it has become. I am so proud that so many of our staff have been with us for over 10 years. And I am so very proud of what each and every one has become. Our Merrymount Family is a very Special Family!

-Ailene

What is your dream for Merrymount?

As we look forward to our next 140 years, we can look back and preserve our history, yet rise to the challenges of our environment and the needs of our families tomorrow and ensure Merrymount remains a "special place". My dream would be that everyone in our community recognizes our track record of providing extraordinary service to our families in crisis and that we have gained the trust and resources of our community with our proven, achievable results.

-Shelley

My dream for Merrymount is that there is a Merrymount everywhere. Every community deserves to have a special place like Merrymount, a place where families can turn to in times of crisis or transition. Our model is still developing and unique to our community. I believe that in the near future, we owe it to families everywhere to share what we have created. This is my Dream.

-Ailene

Merrymount in the Community!

Auction for Action
Boston Pizza Charity Golf Tournament
Hockey Helps the Homeless
Keller Williams Realty Golf Tournament
LSTAR Christmas Gala
100 Men Who care
100 Women Who Care